

Prelude, Etude, Interlude & Romance for

commissioned with the assistance of the Manitoba Arts Council

copyright © 1998 Bruce Shavers

Fast $\text{♩} = 132$

Prelude

© 1998 Bruce Shavers

A

B

C

f *p* *echo*

sub. f *ff* *sol A*

Section C consists of two systems of musical notation. The first system is in 4/8 time and features a melodic line starting with a forte (*f*) dynamic, followed by a piano (*p*) dynamic, and an 'echo' section. The second system is in 3/8 time and continues the melodic line with dynamics of *sub. f* and *ff*, ending with a fermata over a note labeled 'sol A'.

D

pp *p*

mp

p *mf*

Section D consists of three systems of musical notation. The first system is in 4/8 time with dynamics *pp* and *p*. The second system is in 4/8 time with a dynamic of *mp*. The third system is in 4/8 time with dynamics *p* and *mf*.

E

p *mf*

p *mp*

Section E consists of two systems of musical notation. The first system is in 3/8 time with dynamics *p* and *mf*. The second system is in 3/8 time with dynamics *p* and *mp*.

F

mf

f

cresc -- en --

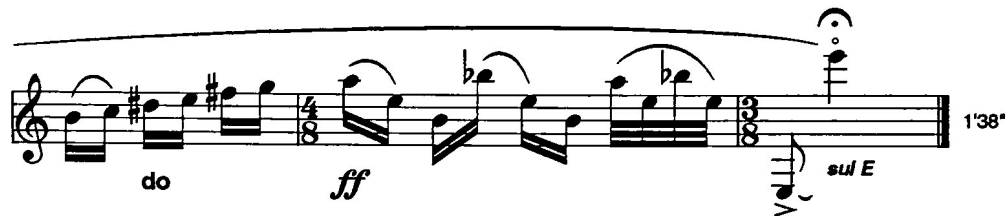

do

ff

sul E

1'38"

Etude

©1998 Bruce Shavers

Moderately fast

$\text{♩} = 120$

sul pont. slap top

mf *f* *f* *mf*

B con vib.

mp *pp* *mp*

p *mp*

mf

f

sub.p *mp*

A single musical staff in treble clef showing a continuous sixteenth-note run. The run starts on a low note and ascends steadily. The final notes of the run are marked with a slur and the word "gliss." above them.

C Con brio

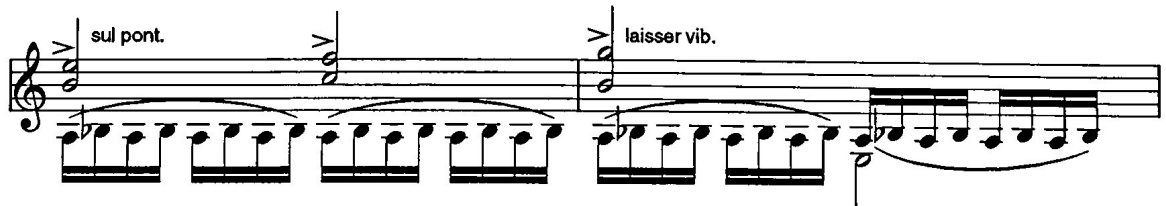

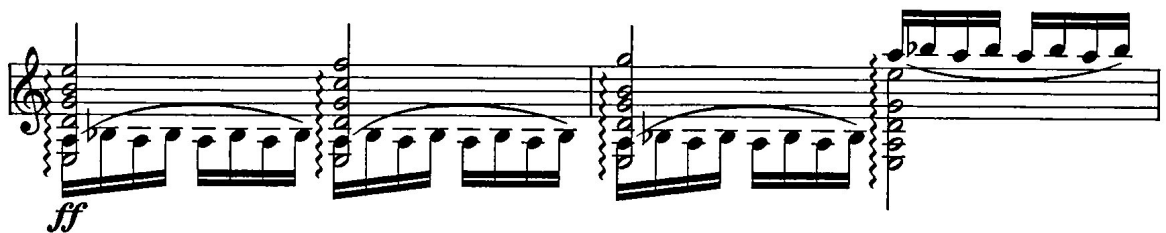

sul pont. slap top

F deliberate

light

heavy

moderately slow

Interlude

© 1998 Bruce Shavers

$\text{♩} = 72$; $\text{♩} = 108$

Tempo primo con piu mosso

tempo

Romance

©1998 Bruce Shavers

$\text{♩} = 48$

pp like a harp sul E *pp* sul G *p*

rit. a tempo *8va* sul B sul G

p simile sul G *mp* con vib.

rit.

mp *mf*

a tempo

A

pp *mf* *sfz*

p *f*

vib. rit.

mp sul B *p* *mf*

a tempo

B

sfz *pp* *p* *f*

mp *sfz* *pp* *mf*

mp *mf* *p* rit.

a tempo

f *mp* *mf* *p* vib. **C**

sul: E - - G - - E

f

sul A simile *mf* *mp* con vib. *pp* like a harp

sul B - - - - sul G softly

D

cresc - en - do

do poco a poco

$\text{♩} = 144$ with excitement (let finger nails snap on soundboard)

Rasgado

ff

tempo primo $\text{♩} = 48$

ff

rit.

a tempo

E

sub.*p* *ff mp* *p*

softly

f *sfz* *p*

cresc. e string. poco a poco

$\text{♩} = 144 \text{ simile}$

Rasgado
ff sempre

gliss.

gliss. gliss.

F

V V V V

$\text{♩} = 72 \text{ trem.}$

slow gliss.

a tempo primo $\text{♩} = 48$

p con rubato *mp*

G

pp

mf *p*

mf *p*

rit. *sul B* *mp*

a tempo

f *p* *pp* *rit. a fin* *sul A simile* *sul E* *ca. 3'*